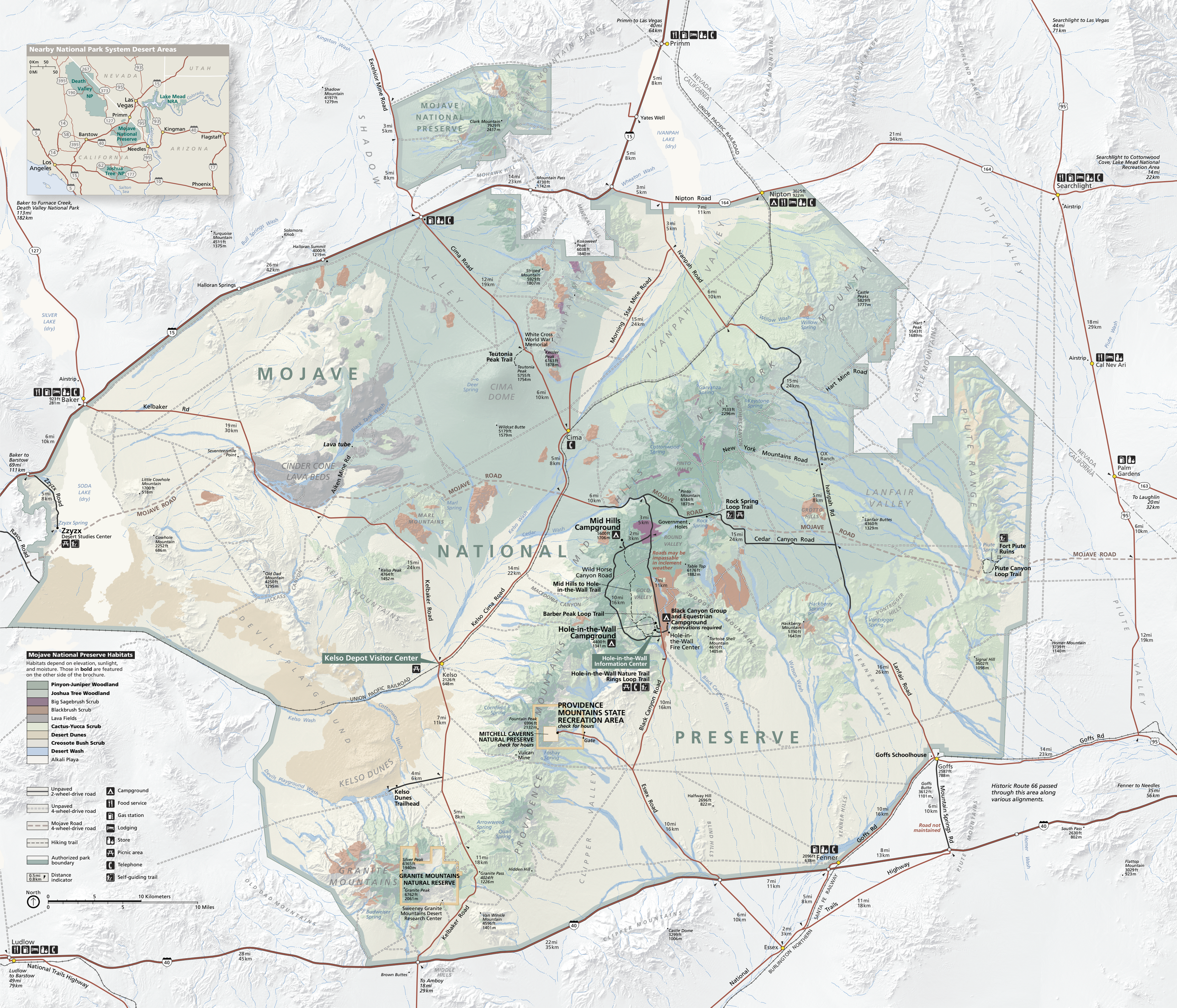

Nearby National Park System Desert Areas
Death Valley NP
Las Vegas
Lake Mead NRA
Primm
Mojave National Preserve
Barstow
Needles
Kingman
Flagstaff
Los Angeles
Joshua Tree NP
Phoenix
NEVADA
UTAH
CALIFORNIA
ARIZONA
MOJAVE NATIONAL PRESERVE
Primm
Yates Well
Nipton
Searchlight
Cima
Baker
Kelso
Kelso Depot Visitor Center
Zzyzx
Zzyzx Desert Studies Center
Mid Hills Campground
Wild Horse Canyon Road
Mid Hills to Hole-in-the-Wall Trail
Barber Peak Loop Trail
Hole-in-the-Wall Campground
Black Canyon Group and Equestrian Campground
reservations required
Hole-in-the-Wall Fire Center
Hole-in-the-Wall Information Center
Hole-in-the-Wall Nature Trail
Rings Loop Trail
Rock Spring Loop Trail
Cedar Canyon Road
Fort Piute Ruins
Piute Canyon Loop Trail
Goffs Schoolhouse
Goffs
Fenner
Essex
Ludlow
PROVIDENCE MOUNTAINS STATE RECREATION AREA
check for hours
MITCHELL CAVERNS NATURAL PRESERVE
check for hours
Kelso Dunes Trailhead
GRANITE MOUNTAINS NATURAL RESERVE
Sweeney Granite Mountains Desert Research Center
White Cross World War I Memorial
Teutonia Peak Trail
Lava tube
Roads may be impassable in inclement weather
Mojave National Preserve Habitats
Habitats depend on elevation, sunlight, and moisture. Those in bold are featured on the other side of the brochure.
Pinyon-Juniper Woodland
Joshua Tree Woodland
Big Sagebrush Scrub
Blackbrush Scrub
Lava Fields
Cactus-Yucca Scrub
Desert Dunes
Creosote Bush Scrub
Desert Wash
Alkali Playa
Unpaved 2-wheel-drive road
Unpaved 4-wheel-drive road
Mojave Road 4-wheel-drive road
Hiking trail
Authorized park boundary
Distance indicator
Campground
Food service
Gas station
Lodging
Store
Picnic area
Telephone
Self-guiding trail
North
10 Kilometers
10 Miles
Historic Route 66 passed through this area along various alignments.
Road not maintained
National Trails Highway